# 566HO01278 My Time مای تایم

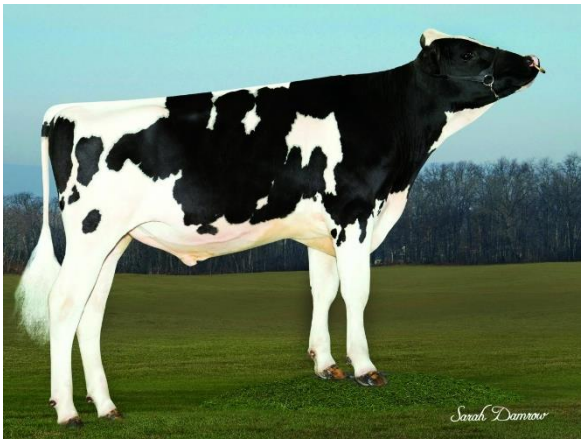


## MY TIME

566HO01278

MORNINGVIEW MY TIME-ET

JEDI X NUMERO UNO X FREDDIE

HO840M003129130324 | DOB 1/26/2016

aAa | DMS | EFI 9.1 %

HH5

Current Proof: USA-201708

CDCB & HA-USA Genetic Evaluations 08/2017

| TPI | 2696 | NM$ | 832 |
|---|---|---|---|

### CONFORMATION Based on 0 Daughters in 0 Herds (76% Rel)

| | | |
|---|---|---|
| PTAT | +2.00 | |
| UDC | +1.48 | |
| FLC | +1.75 | |
| Stature | +1.11 | Tall |
| Strength | +1.06 | Strong |
| Body Depth | +0.57 | Deep |
| Dairy form | +0.29 | Open |
| Rump Angle | -0.05 | High Pins |
| Thurl Width | +0.69 | Wide |
| R. Legs-S View | -2.52 | Posty |
| R. Legs-R View | +1.60 | Straight |
| Foot Angle | +2.23 | Steep |
| F&L Score | +1.82 | High |
| F. Udder Att. | +2.02 | Strong |
| R. Udder Ht. | +2.47 | High |
| R. Udder Wid. | +2.27 | Wide |
| Udder Cleft | +0.54 | Strong |
| Udder Depth | +1.43 | Shallow |
| F. Teat Place | -0.31 | Wide |
| R. Teat Place | -0.19 | Wide |
| Teat Length | +1.83 | Long |

### PRODUCTION

| | | |
|---|---|---|
| Milk | +1374 Lbs | 77% Rel |
| Protein | +53 Lbs | +0.04% |
| Fat | +70 Lbs | +0.07% |
| Cheese Merit | +$860 | |

Based on 0 Daughters in 0 Herds (100% US Daughters)

Milk Production - US daughters

Fat Yield - US daughters

Protein Yield - US daughters

### HEALTH TRAITS

| | | | |
|---|---|---|---|
| Productive Life | +9.4 | Daughter Pregnancy Rate | +2.9 |
| Livability | +2.9 | Cow Conception Rate | 5.3 |
| Somatic Cell Score | +2.72 | Heifer Conception Rate | 2.5 |

### CALVING TRAITS

| | | | | |
|---|---|---|---|---|
| Sire Calving Ease | 8.2% | 62% Rel | 0 Observ | |
| Dtr Calving Ease | 5.2% | 55% Rel | 0 Observ | 0dtr. |
| Sire stillbirth | 8.0% | 58% Rel | 0 Observ | |
| Daughter stillbirth | 5.1% | 53% Rel | 0 Observ | 0dtr. |

### Pedigree

| | |
|---|---|
| SIRE | S-S-I MONTROSS JEDI-ET |
| DAM | MORNINGVIEW UNO MAHALA-ET |
| MGS | AMIGHETTI NUMERO UNO ET |
| MGD | MORNINGVIEW FREDDIE MIMI-ET |
| MGGS | BADGER-BLUFF FANNY FREDDIE |
| MGGD | MORNINGVIEW SHOTTLE MAUI-ET |

**Dam of MY TIME:** Morningview Uno Mahala-ET "EX-90"

- ✓ شاخص شایستگی خالص عمر تولیدی برجسته
- ✓ شاخص عملکرد کل بی‌همتا
- ✓ تولید بسیار خوب
- ✓ باروری دختران مطلوب
- ✓ طول عمر اقتصادی، شاهکاری بی‌رقیب


مجتمع تولیدی خدماتی بهدام

اصفهان - میدان شهدا - ابتدای خیابان ابن سینا (سمت راست) - پلاک ۲۳۴

تلفن: ۳۴۴۷۴۶۴۴-۰۳۱ فکس: ۳۴۴۸۵۸۲۱-۰۳۱ همراه: ۰۹۱۳۱۱۹۱۰۵۲

کدپستی: ۸۱۴۸۶-۴۵۴۸۴ E-mail : Info@Behdam.com